

MICROFILMED

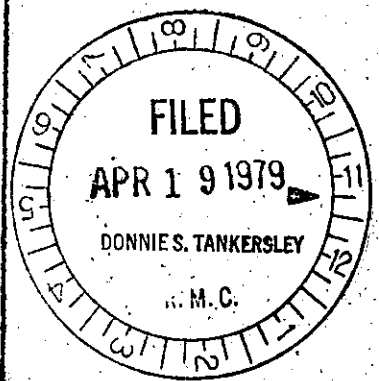
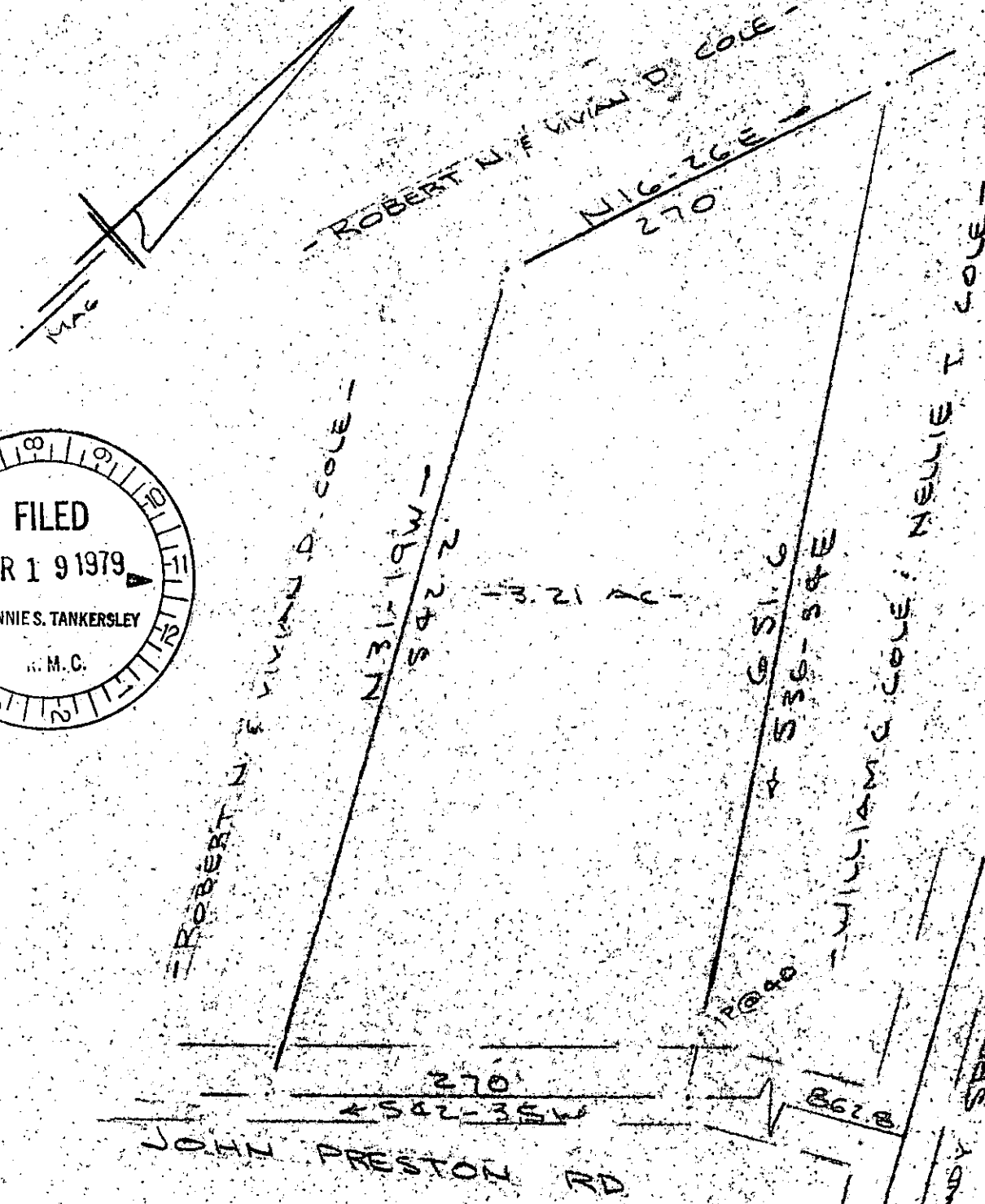

JOHN PRESTON RD

SANDY SPRINGS RD

SURVEY FOR

WILLIAM RICHARD CHAPMAN & RENDE C. CHAPMAN

NEAR GREENVILLE, S.C.

SCALE 1" = 100' 21 MAR 1979

30462

CAROLINA SURVEYING

112 MANLY ST GREENVILLE, S.C. 29615

7-D-75



R. B. Brubaker 1952